+34 602 56 36 21
darren@casaslilley.com

CL346



Villa in Los Altos - Dream Hills €239,000





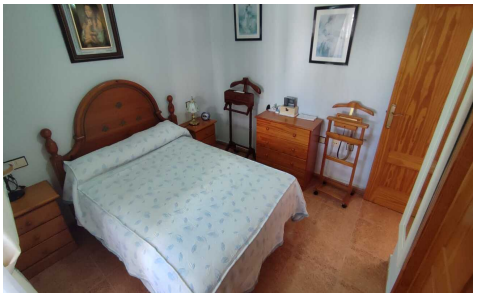

3	2	N/A	N/A	✔

Casas Lilley is proud to introduce this Villa of Dream Hills, Los Altos. The property is ideally located less than a two-minute stroll from the Via Park 5 commercial center. Which ensures that daily essentials are always within reach, featuring Dlajits Mini Supermarket alongside a selection bars and diverse restaurants. Residents are also just a few minutes' walk from two separate, impeccably maintained communal pool areas. One of the most distinguishing features of the property is its expansive underbuild area. Currently utilized as a generous storage space. Moving inside, the ground floor opens into a spacious living and dining area. This level also boasts a fully...(Ask for More Details!)